Annals of R.S.C.B., ISSN:1583-6258, Vol. 25, Issue 6, 2021, Pages. 15460 - 15476
Received 25 April 2021; Accepted 08 May 2021.

A Study of Deep Learning-Based Brain Tumour Segmentation Strategies for MRI Image

B. Ramu[1], Dr. Navjot Rathour[2]
ECE, PhD Scholar, Lovely Professional Universality Punjab, India
ECE, Professor, Lovely Professional Universality Punjab, India
Corresponding Author E-mail:**ramu0604.ece@gcet.edu.in**

ABSTRACT

The segregation of irregular tissues from normal brain tissues, such as brain tumour segmentation, is one of the most essential and fundamental activities of any brain tumour identification scheme. Interestingly, the tumor in tumor analysis domain has been effectively used in the principles of medical image processing to computerize the center steps, i.e. detection, segmentation and classification for a approximant brain tumor finding, particularly on Magnetic Resonance images. It is more invasive to study for its noninvasive properties for imaging. Identification or recognition systems assisted by computers are suitable complicated and are present an unbolt issue because of variations in tumor forms, areas, and size. Important study performance, mechanical brain tumor detection techniques based it's on previous completed works of various experts in biomedical image processing and flexible computing as well as classification and their combinations. Different methods are used to identify the brain tumor using images of Magnetic Resonance Image is analyzed in the article, along with robustness & problems found with every to notice different types of tumors in brain.

In the existing methods of classification/segmentation, detection be as well confer with heart on the merits and demerits of the approaches to biomedical imaging area in every mode the reason of the study provided at this point is to support the analyst to get the necessary quality of brain tumor type and identify different brain classification and techniques is which are very successful and for spotting brain tumor a choice is tumor brain diseases. The script covers the most applicable techniques, procedures, functioning system, preference, limitations, and possible MRI image tumor in brain detection snags. It is effort to recap the existing state of the art with admiration into various forms of tumors will assist researchers to pursue future directions.

Keywords: Segmentation, MRI, Deep Learning, CNN, ANN

I. INTRODUCTION

According to the World Health Organization's most recent figures, brain tumour disease is the most frequent form of cancer death worldwide. the advance diagnosis a mind tumor saves the patient from death and helps treat patients on time but this is not always accessible to people, Glioma can be considered the most dangerous tumors in the central nervous systems systems (CNS)is primary brain tumor. In present years the world health organization amend the edition 'LGG (Low grade glioma) and high grade glioma (HGG) glioblastomas will exhibit compassion propensities in 2016 adoptive the state of two forms of glioma tumours is LGG (Low grade glioma) and high grade glioma (HGG) glioblastomas.

A new tool is used for the field of biomedical engineering gives awareness about the various healthcare observations. A deep learning is a one of the part of AI system; it able of conduct advanced dimensional data and is capable in focused on the right features. Tumor it is a very complex disease: a multifaceted cell has more than hundred billion cells; each cell acquires mutation fully. Finding of tumor particles in experiment is easily done by using MRI or CT. Brain tumors can also be detected by MRI, however, deep learning techniques provide a better approach to do segmentation of the brain tumor images. Deep Learning models are roughly positive by in sequence managing and communication designs in biological nervous system. Classification plays a leading role in detection of brain tumor.

Neural network is creating a well-organized rule for classification. To achieve image medical data of neural network is trained to used the a convolution algorithm, for classification of an image Multilayer perception is proposed. In this review article, the brain images are categorized into two types: normal and abnormal. This article emphasizes the significance of categorization and characteristic selection approach for predict the head tumor. This classification is completed by machine learning technique acting are like support vector machine ANN, and Neural Deep network. It might be famous that more than one method can be practical to the segmentation of tumor.

The several samples images of a brain tumor are classified with deep learning algorithms, convolution deep neural network and multi-layer observation. Analysis imaging of tumor in brain it's to obtain the most major information, it help to medical identification of patient for good quality treatment, in imaging analysis errors come into view at feature extraction, image size and also display the enlargement to the brain tumor disease cells is unmanageable that type of disease is called as tumor. The tumor a variety of types and have more character these are cure with different type of therapy's' [in 2013, Guptha and Shringirishi]. MR image segmentation can be biological part of a person being in a body and such as blood vessel in the spine, heart, brain, , and knee and the segmentation is the procedure of removing reassuring detail from diagnostic photographs that are one-of-a-kind.

A key intend for segmentation is to split a image into uniform and no overlapping location of similar properties they are strength, Texture, color, and intensity that gives the segmentation results of on each image of label then recognize the area borders in uniform region and it is a set of bias field, contours noise, and unfair level cause are the

Annals of R.S.C.B., ISSN:1583-6258, Vol. 25, Issue 6, 2021, Pages. 15460 - 15476
Received 25 April 2021; Accepted 08 May 2021.

problems and a difficult job in the procedure for brain tumor images.

MRI image is the most important and trendy to get entire detailed of image of dissimilar parts of the brain and its very-known for study and detect irregular change in the tissues with a good contrast we compare previous modality name CT computer tomography The gaining parameter of MRI can be used to for various brain tissues to get dissimilar gray values. Generally the researches may use MRI images of brain segmentation of in medical therapeutic applications, the recent study it is unified in a tumour located in the brain in an exacting, this tumors appear as irregular tissue are found in only certain areas of the brain, according to the recent research.

A segmentation of the brain tumor has different methods are characterized on different ideology segmentation normal tissues in brain are exposed in below figure1. In the field of biomedical the MRI segmentation techniques mention below as.

- Physical Segmentation is a technique for separating people into groups based on their physical characteristics.
- Semi-automated segmentation
- Segmentation that is fully automated
- Mixture segmentation of image

In the first method is manual segmentation method refers the when an professional human operator label the picture and segmentation the restrictions which are perceptually applicable, these segmentation goal to shade and the area of the body structure tagging by hired hand, this done in the way it is part-by-part volumetrically images [in 2000 pham et al.], According to reports, the physical segmentation mechanism is extremely accurate.. These techniques are in used for tumor brain segmentation to sketch these limits structure to the concern in detects lesion with various labels, Physical segmentation, is to assess the results is a time taking process to the operator to find the results by within the cell or intera variability studied.

By beat these trouble in manual segmentation, superior methods are emerged as fully automatic and semiautomatic method. Mechanical segmentation refer to the development to part assign limits mechanically by a PC aid systems, the process of a semiautomatic segmentation as cutting the segmented borders The ROI (Region of Interest) is described by to the operator in this semi-automated segmentation. As an example, method as easy inter active objects removal we apply on image to gate output for a good border fit of the picture, a number of input factor to be given by human specialist in perceptive study of content to get a action reply from to the computing software, the main process is Initialization, feedback response and evaluation of semiautomatics sectionalization (Shi et al., 2011). Completely automated segmentation strategies provide better results than semi-automated approaches.

A full routine segmentation playing with no human function assist segmentation is to resolute In the complete automated segmentation procedure, the processor combines the previous information and artificial percept in the algorithms. Crossed segmentation is the compilation of any number of segmentation methods to show the improved result in terms of consistency and computational time.. Various classification method are thresholding edge base, region-based, classification methods modify models this type of method are classify into supervise and unverified methods, The supervised method are the representation to a classifier like SVM (support vector machine), ANN (artificial neural network), and Bayes classifier are examples of artificial neural networks. An unsupervised method are the representation of clustering algorithm like fuzzy clustering (FCM), k men's algorithm and Markova random field (MRF) algorithm, and atlas based segmentation. In the medical area is a visible increase in the volume of data and usual models cannot manage it efficiently there is a continue work The collection and processing of massive medical data are important aspects of medical image analysis.

Present years deep learning methods are very important key function in the medical image data analysis of using machine learning early tumor area its export to the radiologist, we use biopsy is gives to find weather the tissue is benign or malignant, not like the tumors start somewhere The biopsy of the brain tumour is not performed somewhere else in the body. get previous to the end of the brain operation is performed. The diagnosis get more accurately by using biopsy helps obtain high image quality of the complex brain tissue and to get an accurate characteristic and proof of a medical procedure and bias its tough build good clinical system tool segmentation for classification of brain tumor in MRI images. [1]

A new expertise is development for particularly in the medical industry, machine learning and artificial intelligence it's having had a positive effect. it provide very good support tool for medical department, as well as medical imagining. Different automated learning approach is applied to segmentation and classification to process MRI to support the radiologist's result, one of supervised technique to classify a tumor requires exact expertise to extract optimal features and selecting domain. [2]. In coming recent time unverified approach has get experts interest in not only for their outstanding performance but also the mechanically generate features increase in the amount of error Deep learning (DL) models have recently emerged is one of the very most effective techniques for imaging of biomedical study such as segmentation, reconstruction, Milica et al a new technique is projected for segmentation of brain tumor used three types of tumor CNN (convalutional neural network) architecture.

This one is based on a small developed network its already used in pretrained network is tested using MRI T1 weighted images. In the models overall performance has evaluated using current four methods: between two combined database and two tenfold cross support methods, total ability of the model has tested the tenfold cross validation is gives best values has agreed The consistency of record-by-record cross validation with a larger sample has 96.56%. Gliomas high grade (HGG) and Low-Grade Gliomas (LGG) are two types of gliomas. (LGG), here Low glioma is slowly-growing tumour, and High glioma grows quickly, which explains why HGG is a deadly bug. According to the

Annals of R.S.C.B., ISSN:1583-6258, Vol. 25, Issue 6, 2021, Pages. 15460 - 15476
Received 25 April 2021; Accepted 08 May 2021.

central nervous system (CNS) a current poll of the Canadian people from 2009–2013 people diagnosed with HGG and aged 44-20 years has contain a 19% continued existence rate with therapy after 14 months analysis of diagnosis. Fig1 gives the sharing of survival rates between various types of brain tumors.

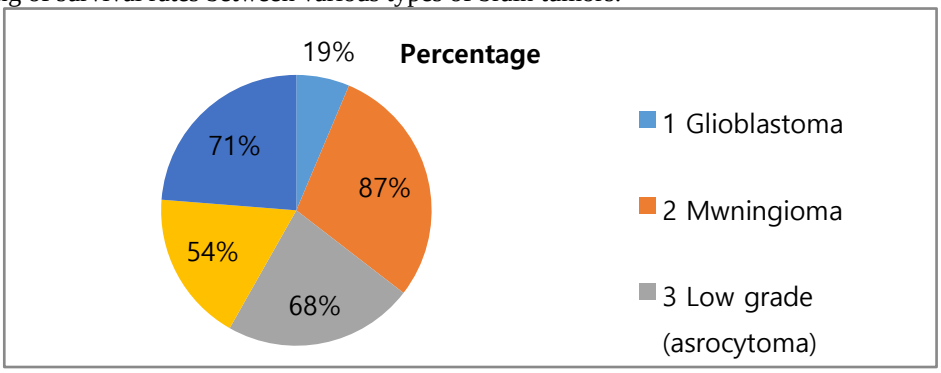

Figure1: The above pie chart is for patients aged 20-44 and with their survival rates

The connectivity pattern between neurons in convalutional networks is inspired by biological processes [3] as it resembles the organizing of an animal image cortex. The Artificial Network (ANN) was first used to analyses data from digital images, but it needed a domain would have to be a specific. Experts or scholars should physically pick and remove features from digital images until providing the data to ANN.

CNN came to the save through streamlining difficult task of selecting the features. CNN it is the most outstanding kind of the ANN encouraged by natural image detection events [4]. In the field of image processing, CNN does have a extra of applications pattern recognition and classification [5]. CNN's architecture was revealed in the late 1980s. LeCun improved CNN in the late 1990s, but the ConvNet architecture implemented in the twenty-In comparison to traditional computer vision (CV) processes, the 21st century has taken CNNs to a new extreme, with a fault rate of error 15.3 percent. CNN has a major influence on medical imaging as well as a variety of other fields such as artificial intelligence, machine vision, and digital image processing. Even though a large number of deep learning algorithms have been introduced in the past decades, CNN is of the majority trendy method used for image analysis because of the layered architecture CNN is a cable news network., like ANN, and a news outlet.CNN, unlike ANN, uses adaptive method to learn provides advanced of features on through a back propagation. Furthermore, different CNN, ANN does not have full linked of neurons for a all layers; with last layer will be the only fully connected layer. The building blocks of CNN are first Convolution layers, 2nd one is pooling layers, and last one is completely connected layers the building blocks in CNN [7]. Here the first layer convolution layer is responsible of extracting features. Traditionally, this layer is in control of the convolution mechanism a activation and function, which separates it from ANN.

II. LITERATURE REVIEW

In the previous few years, fellow researchers had place a lot of work in developing convalutional neural network a number of articles gives on studying the description of machine learning algorithms [8], table 1 trying to give explanation the multilayered network methodology used back propagation and update weights, a comprehensive analysis of relevant literature is presented, together with the methodology. The results, and future processes and directions of the CNN and other neural networks, and also use in Algorithms for machine learning and deep learning is briefly discussed. Their research paved in image segmentation is the way future research. It's been recognized that obtaining an boundary is a essential element of successful segmentation [9], Regular segmentation, and many scientists using by edge detection to find the best regions in an image that is a usually defined as segmentation the of image into a needed separation. Edge-based segmentation is introduced to Canny and his colleagues, which has used best smooth filter to keep the edges as performing image segmentation.

Here an effort to track the achievement of he performed a pilot study. Optimizations have been used to grip the spatially sparse components of a handwriting recognition segmentation and algorithm the parts have been used a picture to be used as a layer input in CNN algorithms. AM. Hasan et al [10] suggested a deep Siamese convolution neural network-based Alzheimer's disease treatment strategy. stage classification that yielded promising results in terms classification. Images of a brain could be used to differentiate among healthy adults those who have a disease. Reference introduced a thresholding technique that has since become a popular segmentation technique.

They recommended the aforementioned limitation by creating system for Optimization techniques. Integrated multidisciplinary systems' design and stability, their proposed concept is based The gradient knowledge strategy (KG) for chronological order is based on the Gibbs estimation approach and produces the major predicted one-time improvement in the design process [11]. This process requires by selecting a threshold value, the white and grey scale values are clean or manipulated. Among the most well-known threshold strategies are the Maximum entropy method, Otsus method, and k-means clustering The selected threshold value serves as a dividing line between input values above and below it are finally displayed. In present era, thresholding techniques are widely used.

In a recent study, researchers divided an image into computed tomography (CT), magnetic resonance imaging

Annals of R.S.C.B., ISSN:1583-6258, Vol. 25, Issue 6, 2021, Pages. 15460 - 15476
Received 25 April 2021; Accepted 08 May 2021.

(MRI), imaging, and (PET) positron emission tomography (PET), the Convalutional Recurrent Neural Network (CRNN) was introduce it is a mixture of RNN and CNN. The two main key features in CRNN the The feed forward layer supplies the output and the recurrent layer introduces the derived functionality. The performance has improved as a result of improved back propagation.

A layer-based DL approach was proposed in [12] to identify various brain tumour forms and grades using a CNN.

Brain tumours are divided employing Transfer learning and fine tuning focused on deep convolutional neural networks [13]. A research recently summarized the CNN apparatus (layers, ReLU, dropout, reaction, and pooling) and its operating mechanism; this study is an assessment of scale invariant function transformations (SIFT) in inclusion. They was using a data set of over one million images with over a 1000 category They used a 50,000-image training set and a 50,000-image testing set to train and validate their method, and they used a technology that decreased error rates about 2%. Furthermore, when researchers were hoping to build a By splitting the supervised learning-based Support Vector Machine (SVM), discriminative classifiers come to the rescue in the case of hyper planes. Using a brain atlas and manual intervention, a new analysis used Least Square Support Vector Machine to distinguish between White Matter (WM) and Grey Matter (GM) areas (LS-SVM) [14]. Later, researchers have begun to be exploitation the multilayered combined multidimensional methodology.

The below figure to gives the hole image of brain tumor different types

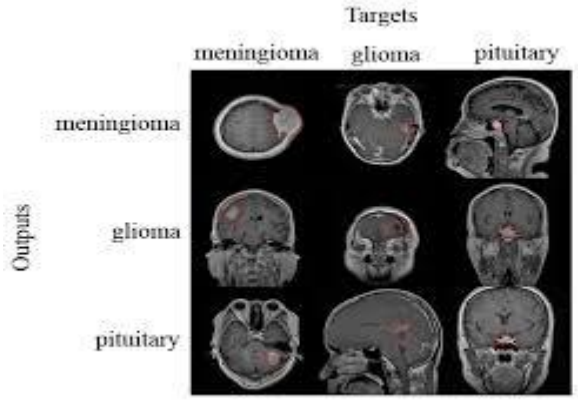

Figure 2: Types of Brain tumors

The concept and design of the proposed model for MRI image segmentation/classification are seen in the diagram below

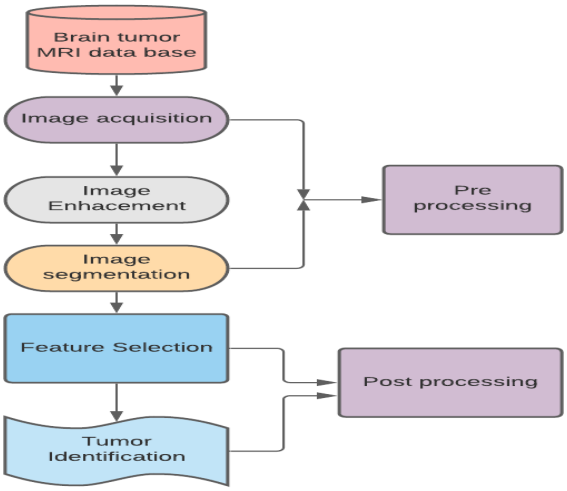

.

Figure 3: Flow Chart of Basic Method of the Brain Tumor Identification/Segmentation

Preprocessing

It is important in the medical profession to obtain specific photographs in order to make correct diagnoses. The origins of artifact acquisition, such as MRI, PET, and CT, have an effect on the excellence of the medical images. In the actual images of an MRI scan, there might be a number of unnecessary and insignificant bits. Rician noise has an effect

Annals of R.S.C.B., ISSN:1583-6258, Vol. 25, Issue 6, 2021, Pages. 15460 - 15476
Received 25 April 2021; Accepted 08 May 2021.

on MRI. Rician noise is signal based and difficult to eliminate. To maintain the initial image properties, image preprocessing technique such as scanning, contrast enhancement, and skull stripping is used.

Segmentation

Regions of Interest (ROI) are extracted from digital images using segmentation. It is important to tell between the tumour areas from to the brain MRI. Different supervised and unsupervised approaches for segmentation exist, such as thresholding, soft computation, atlas-based, clustering, neural networks, and so on. Adaptive, national, Otsu's, and histogram-based thresholding approaches are all examples of thresholding. Clustering without supervision-means and Fuzzy C means are examples of strategies. It effectively segments of Gray Matter (GM), and White Matter (WM), Cerebrospinal Fluid (CSF) MRI images in the brain (CSF). Segmentation is also done using bio-inspired algorithms including Particle Swarm Optimization (PSO) and a Genetic Algorithm (GA). CNN, Mask-RNN, and other deep learning architectures Unet have exposed to get better segmentation accuracy over traditional methods.

A image of digital image, such an as MRI image, can be represented as a two-dimensional function, x(w, z), with the spatial coordinates x and y and the value of x at any given point. The image's intensity or grey level at that stage is (w, z). A pixel in a picture is a dot symbol a pixel is a picture element. M N matrix, A is yet another name for the function x, while M the digits M and N represent the number of rows and columns, respectively, respectively. Image segmentation is the process of separating a image digital into several disjoint segments, with its own set of properties, in computer vision. It's also used to locate objects in images and also limits. This is achieving by assigning values to each pixel. (w, z), a label in an picture a basis on certain character or computed attributes, such like as colour, texture or intensity.

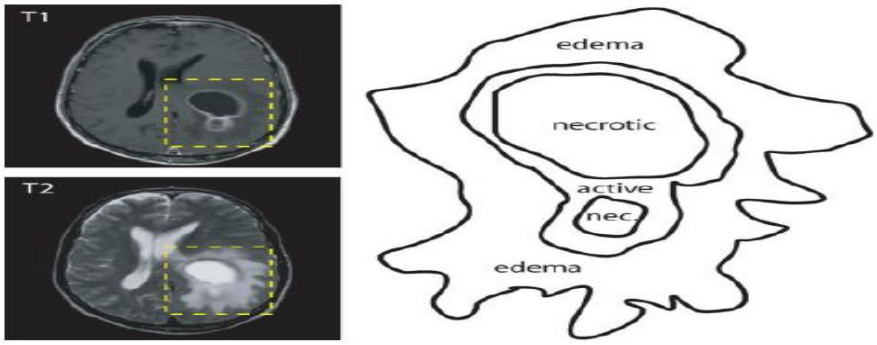

Figure4: Example for brain cancer labeled.

Above shown Figure4 is the aim classification of brain tumor to determine the position and extend of tumour region.
• Tumour tissue that is actively growing;
• Tissue which is necrotic (dead);
• The absence of edoema (tumor nearby swelling)

This is achieved by comparing usual areas to abnormal tissues. Because they infiltrate surrounding tissues, some tumours, such as glioblastomas, are difficult of tell between from normal tissues. Image modalities with variation are frequently used as a solution. In figure 4 In teach, MRI modalities (T1 with contrast and T2) are used to precisely identify tumour areas.

Feature Extraction

MRI features such as form texture, wavelet, and Gabor are extracted during feature extraction. The Gray-Level-Co-occurrence Matrix (GLCM) of second order is used by the majority of researchers, arithmetical approach for shaping texture features such as energy, correlation, and contrast, among others. Discrete Wavelet Transform is used to remove wavelet characteristics (DWT). It is added to the raw image, and the approximation coefficients are extracted and chosen as the function vector. [15] Formalized paraphrase it have been observed that handcrafted characteristics, as well as automated features produced by deep learning techniques' such as CNN, ResNet, and Capsule network, perform well. Formalized paraphrase PCA and GA are used to decrease the number of features. [16]

Classification

Brain tumours are categorizing into two types of tumors Benign and Malignant tumours. Glioma, Meningioma, and Pituitary tumours are the three forms of malignant tumours. Glioma is classified into four categories by the World Health Organization, as seen in Fig5.

Annals of R.S.C.B., ISSN:1583-6258, Vol. 25, Issue 6, 2021, Pages. 15460 - 15476
Received 25 April 2021; Accepted 08 May 2021.

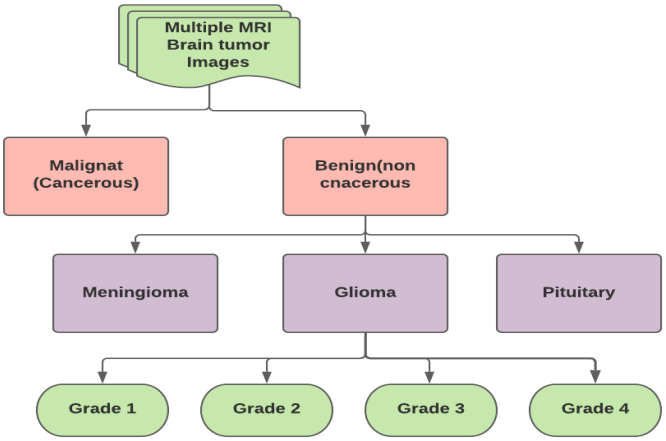

Figure 5: Types of Brain Tumors

Deep Learning

An input layer, an output layer, hidden layers, and hidden layers are all present in neural networks, hyper parameters, are widely used for deep learning. It is a process of supervised classification in which the kernel convolved around the input image to generate feature maps. Automatic segmentation and function extraction may be supported by DL. Aside from its success in medical disease diagnosis, it has some drawbacks, such as the need to create complex algorithms, tune hyper parameters, require a huge volume of data for testing, and need more training time and expense.

According to a recent analysis, comprehensive To solve the issue of big data supply, data augmentation techniques such as rotation, cropping, scaling, and transforming are used. A pre-trained neural network is used in transfer learning approaches to retrieve similar characteristics is applied to an application-specific dataset. For cancer prediction, existing transfer learning models such as VGG19, LetNet, GoogleNet, ResNet, and AlexNet are used. Deep learning, mainly the convalutional neural network-based system, has achieved the most advanced output for medical image semantic segmentation [17].

A two-pathway CNN model with a local image block as feedback was suggested by Havaei et al. To figure out what each pixel's mark will be, response used in a sliding window fashion. ResNet made use of the efficient bottleneck structure for impressive results.

Ronneberger et al. proposed the first and most widely used medical image semantic segmentation tool, known as "U-Net." Since then, U-Net has grown in popularity and is now widely used in medical imaging and computational pathology. Xu et al. suggested a new deep network known as LSTM multi-modal UNet, which combines multi-model UNet and convolution LSTM. Multi-modal UNet employs high density encoders and decoders to fully leverage multi-modal data, whereas convolution LSTM employs sequential information within neighboring slices. Dong et al. used a deep atlas complex with a knowledge accuracy restriction to segment the 3D left ventricle in order to deal with high dimensional data and a lack of annotation data. Heinrich et al. created OBELISK-Net, novel convalutional architecture for segmenting 3D multi-organ images. Li et al. Used a new adversarial model based on a multi-stage learning move toward to segmentation various three-dimensional spinal structure from multi-modal MRI images. Their findings further indicate that deep learning has exceptional success in resolving 3D medical image segmentation and has become an important part of medical image processing, being the first option for a number of of medical image segmentation application. Furthermore, Brain tumour segmentation methods focused on deep learning have shown strong segmentation outcomes. The following is the a review of segmentation-based treatments to brain tumours Learning at a deeper level approaches for brain tumour segmentation have recently achieved state-of-the-art segmentation precision. Ping Liu et al. demonstrated a The Deep Supervised 3D Squeeze-excitation V-Net (DSSE-V-Net) will segment brain tumours automatically from multi-model MRI images. On the 2017 BraTS,

Kamnitsas et al. obtained excellent results and suggested EMMA, a rigorous segmentation incorporating multiple models that used an adaptive architecture with several individual training models. EMMA, in particular, merged DeepMedic [20] and U-Net models and incorporated their segmentation predictions. In 2018, Myronenko took first place in BraTS18 with a 3D encoder–decoder concept built on ResNet. To extract multi-scale background details, Zhou et al. ensembled several different networks and used shared backbone weights. For the actual autism spectrum disorder dataset, the authors used the k-nearest neighbour classifier in. They considered the issue of MRI data's huge volume and sophistication. They suggested using the adaptive independent subspace analysis (AISA) approach to detect significant electroencephalogram behaviour in MRI scan data for this purpose. Using the AISA system, they achieved 94.7 percent accuracy. Khan et al. developed an automatic multi-modal classification system for brain tumour type classification using deep learning. They first used linear contrast stretching with edge-based histogram equalisation and the discrete cosine transforms (DCT). They then used transfer learning to perform deep learning function extraction.

Annals of R.S.C.B., ISSN:1583-6258, Vol. 25, Issue 6, 2021, Pages. 15460 - 15476
Received 25 April 2021; Accepted 08 May 2021.

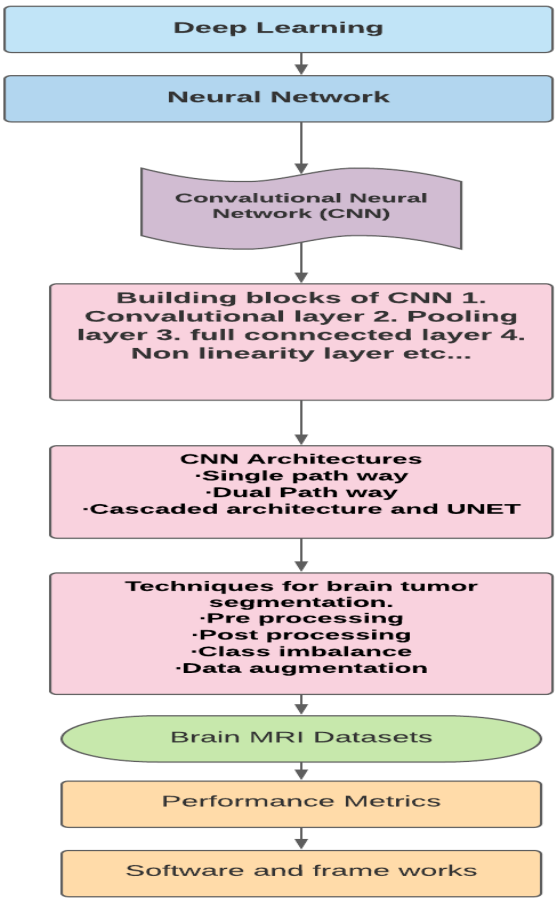

Figure 6: Steps and Architectures is a deep learning algorithm for brain tumour segmentation.

Chen et al created a high-efficiency 3D CNN for real-time dense volumetric segmentation, based on the multi-fiber unit for enabling knowledge flow between classes. Previous research has explicitly shown the anatomical regions of the brain can be classified using deep learning algorithms Nonetheless, because of the use of multi-layer 3D convolutions, these 3D CNN architectures have a high computing overhead. As a result of shortcomings in some of the previous models, we were compelled to suggest a new system. We suggest a novel a network for resolving the issue of brain tumor segmentation and employ multiple techniques for reducing network parameters order to allow efficient use of multi-modalities and depth knowledge.

III. BRAIN TUMOUR PREDICTION USED CUTTING-EDGE MACHINE LEARNING AND DEEP LEARNING ALGORITHMS

Deep learn has been described by researchers as an increasing machine learning methods are a subset of a machine learning methods. Deep neural networks can study gradable character from a input images instead of using pre-defined hand-crafted features. A rugged likeness of segmentation brain tumour algorithms based on standard and deep learning.Deep learning strategies require a large amount of training data to be effective prevent over-fitting and large computational power in order to go faster the training procedure. Deep learning approaches have attained state-of-the-art efficiency in a variety of domains, including target recognition and natural language processing, when joint with efficient strategies for weight initialization and optimization A large amount of training data is needed for deep learning approaches. Deep learning has recently been applied to medical image recognition tasks such as chest x-ray detection by a number of researchers and breast image analysis. Recurrent and convolutional neural networks are two well-known deep learning approaches.

Annals of R.S.C.B., ISSN:1583-6258, Vol. 25, Issue 6, 2021, Pages. 15460 - 15476
Received 25 April 2021; Accepted 08 May 2021.

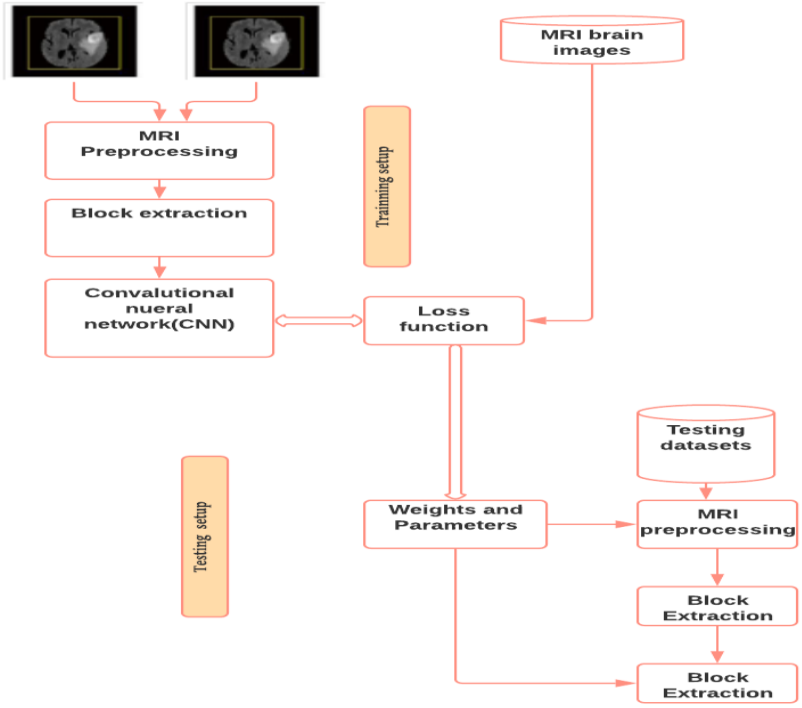

Figure 7: Deep CNN Flow chart

The literature contains a number of machine learning techniques for brain tumour segmentation and detection using MRI. Hasan et al. suggested a method for classifying MRI brain scans with deep and handcrafted image features. For statistical feature extraction, pre-processed MRI is added to a transformed GLCM. CNN performs automatic feature extraction. SVM classifier with a600 axial MRI scans, 10 fold cross-validation revealed 99.30 percent accuracy. When compared to other transfer learning networks such as AlexNet and GoogleNet, the proposed approach worked well by integrating MGLCM and CNN functions. A Naive Bayes-based brain tumour detection method employs maximum entropy segmentation based on thresholds.

The device is evaluated on the REMBRANDT dataset, which comprises 114 MRI. The suggested procedure that has advantage of being able to locate a tumour in any region in the brain, including the temporal lobe. Introduces a novel method for brain tumour detection focused on full blurry entropy segmentation and CNN. On MRI, Single Image Super Resolution is used to improve resolution.On the BRATS2018 and RIDER datasets, SVM classification reaches 98.3 percent and 97.9 percent accuracy, respectively. With the combination of handcrafted and deep features, the proposed concept has shown positive results. On the CE-MRI dataset, pre-trained GoogleNet for deep feature extraction is evaluated for 3 type classification into Glioma, Meningioma, and Pituitary tumours using KNN and SVM classifiers with accuracy of 97.8 percent and 98 percentaccordingly.The accuracy of a brain tumour classification technique based on a multinomial logistic regression The BRATS 2017 dataset was used to validate the model, which included 48 images. However, the system's accuracy should be validated on larger datasets.

Keerthana et al. propose an intelligent method for early diagnosis of brain tumours. Noise reduction and skull stripping are performed first, followed by threshold foundation.SVM is given GLCM texture features to classify tumours into three categories: regular, benign, and malignant. With the GA-SVM classifier, the device performs well. GA is used for tumour segmentation in an efficient optimization strategy for brain tumour classification. SVM is given GLCM texture functionality with a precision of 91.23 percent.

Polly et al. planned a method for classifying HGG and LGG brain tumours using k-means segmentation. PCA is used to choose 10 related features from a collection of wavelet features. SVM is used to differentiate among regular and irregular videos. SVM classifier is used to identify HGG and LGG tumours in pathological images once more. The proposed method has 99 percent accuracy for 440 pictures, but it needs to be tested for larger images.

IV. DISCREPANCY FROM EARLIER SURVEYS

In current years an amount of prominent Table I lists medical image processing polls, as well as recent associated studies and summary papers. An examination of early state-of-the-art technologies Prior to 2013, there was no such thing as state-of-the-art. Brain tumour segmentation approaches were presented in, where the majority of the methodologies proposed prior to 2013 used traditional machine learning techniques,with handcrafted components, such as clustering and region-growing methods In 2014, Liu et. al. published on a review for MRI-based brain tumour classification. There is no deep learning approach used in this survey. A survey published to summaries deep learning-based medical image processing methods. This survey covers large research on medical image processing as well as other in-depth studies.Strategies for segmenting of brain tumors based on machine learning. Bernal et al.

Annals of R.S.C.B., ISSN:1583-6258, Vol. 25, Issue 6, 2021, Pages. 15460 - 15476
Received 25 April 2021; Accepted 08 May 2021.

available the results of a revision on the application of deep convolutional neural networks to the retrieval of brain images The use of deep learning convolutional neural networks, recurrent networks, and deep generative models, for example, were not included in this survey.

Akkus et. al. published a survey of deep learning methods for segmentation on brain MRI images. The approaches discussed in are largely focused on convolutional neural networks, with no description of other deep learning methods. They have failed to address critical issues such as datasets and data collected before and after A research on deep learning in health-care was recently published by Esteva et al. This analysis compiled findings on how deep learning in computer vision, natural language processing, and reinforcement learning can be used to improve performance, simplified approaches facilitate healthcare application. A new survey on semantic and object detection and segmentation was conducted in, giving additional implication on object finding and semantic segmentation.

Table 1: Brief explanation on previous published DCNN-basedclassifiers and the presentation

Task and year	Tumor type	Image type	Model name	Model description	software	cases	Performance
Classification 2020	– Glioma – Meningioma – Pituitary – Glioblastoma	MRI	SixDCNN Architectures	A possible study of Deep learning techniques used to categorise multigrade brain tumours.	–CAFFE –NVIDIADIGITS	–121 –306 4 –49 –274	VGGNet received precision of 0.93 on multi-grade brain tumours and precision of 0.94 on brain tumour public results.
	– Astrocytoma – Mixed-glioma – Oligodendroglioma Glioblastoma	H&EHISTOLOGY	DeepSurvNet	The classification of brain cancer patients' survival rates using a deep convolutional neural network	– ML Python – ML TensorFlow – ML Keras	400 9	0.99 precision 0.80 precision
	– GBM – LGG – Gliomas(GradeIItoIV)	H&EHistology	GAN-based ResNet50*	Gliomas' IDHstatus forecastbyusingtheGANmodel for datagrowthandResnet50 as aprognostic model	– Python software – TensorFlow software	200 66	accurateness:0.88 precision:0.93
	– GLIOMA – MENINGIOMA – PITUITARY	MR (T1 WEIGHTEDCONTRAST-ENHANCED)	18 DCNN layer*	categorization byusing 18 layerDCNN-basedreplicaon MRimagesMeningioma,glioma, andpituitarytumors	NA	3064	0.99 precision 0.98 Sensitivity

Annals of R.S.C.B., ISSN:1583-6258, Vol. 25, Issue 6, 2021, Pages. 15460 - 15476
Received 25 April 2021; Accepted 08 May 2021.

	– GLIOMA – MENINGIOMA – PITUITARY	MRI (t1 WeightedContrast-Enhanced)	22 DCNN layers*	categorization based on MRI images using a 22-layer DCNN-based replica	R2018a MATLAB	3064	0.96 precision
Classification 2020	LGC HGC	T2 weighted MR	FLSCBN	normal vs abnormal categorization of used by a DCNN five layers basedmodel on MRI image	Software Python Software Tensorflow Software Keras	4500 281	0.89 precision 0.3 FA 0.7: MA
	Glioma	MRI	AlexNet, linear SVM	tumor texture features a mixed DCNN architecture combining and Ptert mutations using age radiomic featrures	Pytorch	2035 2000	precision 1. 0.95 precision 2. 0.99
	Glioma Meningioma Pituitary	MR T1 weighted	GResNet	Resnet34-based model is Using a of global Average pooling and an MR-based adjusted loss feature	PYTORCH	3064	0.95 precision
	Meningioma Metastasis Glioma is a type of cancer that affects the brain. Astrocytoma is a type of cancer that affects the cells	T1,T2,FLAIR for MR images	MDCNN	Metastasis Meningioma Glioma and Astrocytoma tumors	NA	320	0.96 Accuracy
	GBM LGG	H&E HISTOLOGY	CNN Deep NETWORK	Based on H&E histological images, DCNN was used.	Softwere Python Tensorflow	220	precision. 90
Classification 2020	Gioma Meningioma Pituitary	MR T1 weighted	KECNN	using a mixed approach of DCCN and extreme learning based on MR images	NA	3065	correctness. 0.93

Annals of R.S.C.B., ISSN:1583-6258, Vol. 25, Issue 6, 2021, Pages. 15460 - 15476
Received 25 April 2021; Accepted 08 May 2021.

	Gioma Meningioma Pituitary	MR I T1 weighted	CapsNet	Usning developed a classification system for meningioma and glioma tumours. CapsNet is a collaborative effort between CapsNet	NA	3064	Accuracy. 0.86
	Gioma Meningioma Pituitary	MR T1 weighted(WCE)	CapsNet	MR images based on the CapsNet architecture were used to classify meningioma and glioma tumours.	Python Softwere keras	3064	precision. 0.91
	Tumor (N/A) Non tumor(Normal)	MRI	Trained Pre DCCN	Categorization of brain tumours vs. non-tumors using a pre-trained DCNN based on MR images	python	NA	precision. 0.97

Frame work and software

To simplify the deep learning workflow, developers and engineers have often focused on free-source software platform, this concept creation to testing to manufacture deployments. This separation gives some of the common frameworks used in machine learning the articles that were analysed.

Theano is a free source python platform designed for quick calculation of comprehensive dataflow arithmetical terms that can be compile and execute on both CPUs and GPUs. Furthermore, this method has been used by science community to perform machine learning of research however it's not just mechanical.It's not a parser for arithmetical expressions written in NumPy-like syntax, rather than a learning by framework. Many clever software packages have been built on top of Theano, such as Pylearn2, Keras softwere, bricks, and a Lasagne, to take advantage of its ability as a strong arithmetic source of control. A library Pylearn2 is machine learning method developed on top of the Theano platform that is free and open-source. It gained attention after winning a transfer learning competition and applying numerous cutting-edge computer idea of benchmark, the collection emphasises consistency and extensibility, allow researcher to easily apply random models of machine learning. unluckily, there is no longer involved creator for the library, and it has since slipped behind other successfully managed frameworks, such as Keras.

Caffe is an C++ and deeplearning platform has be originally designed for a computer idea application but has since expanded to other fields such as astronomy, robotics, and a neuroscience It includes a detailed kit tool of a building a deep network learning pipeline, from planning to output implementation of the processing is accompanied by good documented instances.Furthermore, architecture includes performances of common Deep network learning and building blocks of location models allow accelerated exploration of cutting-edge deep learning approaches. Rather than being hard-coded, models are described in config files, guaranteeing distinction of image and execution.

Pytorch is one more complete free software deep learning

Annals of R.S.C.B., ISSN:1583-6258, Vol. 25, Issue 6, 2021, Pages. 15460 - 15476
Received 25 April 2021; Accepted 08 May 2021.

system. It is design methodology shifted away from describe and execute, as seen in a lot of frameworks that generate a motionless conceptual grid before operation the model. Although this solution an efficient, to compromises accessibility, debugging easiness, and versatility.in its place, Pytorch take an crucial approach, energetically building the computational graph and allow the model to be idiomatically described in accordance with the Python programming style.

The architecture also allows for a smooth transition from analysis to manufacturing, dispersed training, and model execution on edge devices.

Tensorflow is a dispersed deep learning framework for major applications that use machine learning The app enables the use of dataflow graphs on a variety of formats, including mobile devices and large-scale systems, dispersed networks, with small to modification. Is an architecture theory was used to shorten the model.Parallelism within a single computer as well as parallelism through thousands of distributed networks It includes a comprehensive toolkit for rapid exploration of cutting-edge deep learning frameworks, a smooth change from testing to varied applications, and the visualization and debug of extensive models.

Keras is a sophisticated API is a deep learning application that is rapidly increasing in popularity. While it at first support several data-flow chart back ends, such as Theano, it is tightly integrated into the Tensorflow2 system eco. It provides reliable and easy APIs for easily experimenting with new model and using Tensorflow2 to export models for use in browsers and mobile devices. Furthermore, it includes structure blocks and pertained a cutting-edge template and a wide range of machine learning domains Because of an its ease of use, a user centered approach, and thorough confirmation, the software has been adopted by the business and research community.

Data set

In earlier period of 5 years there has been researches are measured in automatic brain tumor segmentation using deferent researchers are used various algorithms and methods as research output is grow, for the object evolution is big challenge why because the developers are used private data set with different attributes. As BARTS (segmentation of multi modal brain tumor image) is emerging to calculate the performance accuracy by with public data set. The below tabel1 is gives the summary of recently used data set segmentation for brain tumor. As per the Medical image compute and computer assisted interference (MICCAI) they gives the medical research community we access the public brain tumor data set in the starting it is around It has increased to over a year after 50 image scans of glioma patience.

Table 2: Report on a study of a widely used public dataset for brain tumour segmentation

Datasets type	Year	Total	Data Training	Data Validation	Data Testing
BRATS 2019	2019	653	335	127	191
BRATS 2018	2018	542	285	66	191
BRATS 2017	2017	477	285	46	146
BRATS 2016	2016	391	200	-	191
BRATS 2015	2015	252	201	0	52
BRATS 2014	2014	238	201	10	38
BRATS 2013	2013	60	35	10	25
BRATS 2012	2012	50	35	10	15
Decathlon[70]	-	750	484	-	266

In the top of table gives an idea of different BraTs challenge held in year 2012 given by A comparison of low grade glioma and high grade glioma was made using a brain MRI data set.

V. COMPARISONTABLEFORSTUDIEDRESEARCHES

Table 3: This tables is gives the summary of different researches work and future Expansion

Ref.	Survey title	Published journal& year	Result &FutureExpansion
1	Deep learning segmentation for a survey of state-of-the-art brain tumor	Journal of Imaging MDPI 2021	This paper have gives different building blocks state of art tools methods for ‘algorithms for automatic brain tumour segmentation' Many segmentation algorithms' poor performance is due to a lack of large-scale medical training datasets.

Annals of R.S.C.B., ISSN:1583-6258, Vol. 25, Issue 6, 2021, Pages. 15460 - 15476
Received 25 April 2021; Accepted 08 May 2021.

2	The most up-to-date technology is used. Stem tumour segmentation using the CNN optimizer in magnetic resonance images	Brain Sciences MDPI 2020	In this paper a comparative analysis is observed in CNN to find segmentation of brain tumor. Here a made a comparison is on available public data set MRI brain BraTs2015 images both graphical and quantitative results are gives consistency. In the future, we'll compare this state-of-the-art optimizer to with to find brain tumor segmentation using multiple CNN architectures.
3	multi-fibe Recurrent network for 3D MRI segmentation on brain tumor	MDPI2021Symmetry	This paper the entire tumor and the tumor the enhancing tumor they can get dice scores of 78.72%, 83.65%, 89.62% relatively. Considering the 3D context they also compare with the previous methods the reduction of parameters the training time and execution time is to long due to complexity of methods .In future we will modify this method to get its ability to generalization and improve the speed of training for improve the segmentation
4	Using template-based k means and an improved fuzzy c means clustering algorithm, automatic human brain tumour identification in mri images is possible.	MDPI 2019 Big data and Cognitive computing	For this paper to compare the how much time to take find the brain tumor using conventional method and TKFCM method here the proposed method TKFCM method it will take less time Brain tumor detect and accuracy of the method 25.64%, 7.69%, 5.12%,2.56%, 17.9%. In future we analyze to apply More features that can be used to identify brain tumours and increase accuracy, but it may take a long time.
5	A systematic MRI approach for segmentation on brain tumor localization and using deep learning and active contouring	Journal of Healthcare Engineering Hindawi 2021	Provided a user-defined initial guessed boundary, In ChanVese brain tumour segmentation using MRI, active contour algorithms are used to achieve better and more precise object boundaries. It is important to provide a reasonably reliable estimate.algorithm. For effective segmentation, start with the initial region of interest search field. We used the bounding box that was generated after The ChanVese algorithm uses a faster R-CNN as the initial boundary to simplify the entire brain tumour segmentation process.
6	Localization and Detection of early-stage multiple brain tumors using a hybrid technique of patch-based processing, k-means clustering and object counting	international journal of biomedical imaging Hindawi 2020	In this article, the researchers present an idea about how to identify and localise early stage brain tumours in MRI images using an artificial approach known as k means clustering patch dependent processing and tumour evolution. This technique was used on about 20 brain MRI actual images that had already been detected by laboratories, as well as a massive tumour that this method was able to detect at an early stage.

Annals of R.S.C.B., ISSN:1583-6258, Vol. 25, Issue 6, 2021, Pages. 15460 - 15476
Received 25 April 2021; Accepted 08 May 2021.

7	An intelligent diagnosis method of brain MRI tumor segmentation using deep convolutional neural network and SVM algorithm	Hindawi computational and mathematical methods in medicine2020	The researchers introduced a new technology for finding a Deep convalutional neural network Fusion SVM algorithm and Deep convalutional neural network Fusion SVM algorithm are used to segment brain tumours. this paper give a comparative simulation results for Public dataset and self made data experiment and they achieve results CNN, DCNN f SVM, and SVM of 26 patients respectively. Despite this, the proposed methods have drawbacks, such as a long measurement time. The future analysis background will be how to solve the algorithm and reduce the running time.
8	A framework for brain tumor segmentation and classification using deep learning algorithm	International Journal of Advanced Computer Science and Applications2020	In this article, experts are offered a technique for detecting brain tumours and grading tumours using MRI into meningioma and glioma is suggested by preprocessing, skull striping, and brain segmentation, graded into malignant or benign using CNN based Alex net method and they achieved precision of 0.937, recall of 1, and f-means 0.967, while using CNN based Google net method they achieved precision of 0.95, recall of 1, and f-means
9	Using magnetic resonance imaging and deep learning to classify brain tumours	Journal of Critical Reviews2020	The author suggested a Recurrent neural network architecture for tumour detection that has a 90% accuracy rate. A RNN is a kind of ANN in which nodes from a directed graph are connected in a temporal series.
10	Brain image segmentation using machine learning brain detection of tumor	International research journal of engineering and technology 2020	This approach may only be used to enhance tumours with distinct enhancing edges. Only two labels are used in this method: object and context. One of the few disadvantages of graph-based approaches is that they are difficult to apply to multi-label problems.
11	Deep learning based brain tumor segmentation: a survey	2020	In this paper the researches are apply a different deep learning techniques for brain tumor classification it's a big task in the deep learning is a power full method for future learning of brain tumor and they presented a comprehensive review and finalized the deep learning based brain tumor segmentation .In future a deeply investigation is need for comprehensive survey of deep learning based brain tumor segmentation.
12	Detection and diagnosis of brain tumors using deep learning convolutional neural networks	Wiley2020	In this research paper the inventors invites a new method is Deep convalutional neural network architecture finding the tumor affected area in the brain and the proposed method achieved the brain tumor accuracy up to 97.7% . In Future we same CNN method for identifying the tumor region in thermal scanned brain images

Annals of R.S.C.B., ISSN:1583-6258, Vol. 25, Issue 6, 2021, Pages. 15460 - 15476
Received 25 April 2021; Accepted 08 May 2021.

13	A study on brain tumor detection and segmentation using deep learning techniques	Journal of computational and theoretical nanoscience2020	The classified tumor gives a better result to diagnose the tumor with less computational time. The medical department gets an enhanced knowledge to diagnose the tumor of patient. In future work segmentation of skull region to predict the brain tumor at early stages with better computation rate.
15	An overview of deep learning in medical imaging focusing on MRI	Elsevier 2020	A detailed examination of deep learning methods for medical image analysis.
16	A review on brain tumor diagnosis from mri images: practical implications,key achievements, and lessons learned	Elsevier 2021	Normal databases for tumour identification and classification are needed. In addition, the three processes must be integrated into a single completely automated method for brain tumour diagnosis that is more scientifically beneficial. Methods for a more accurate diagnosis.
17	Review of mri-based brain tumour image segmentation using deep learning methods	Elsevier2016	Future enhancements and modifications to CNN architectures, as well as the inclusion of complementary knowledge Other imaging modalities, such as PET, MRS, and Diffusion Tensor Imaging (DTI), can be used to improve existing approaches, leading to the development of clinically effective automatic glioma segmentation.
18	Brain tumour classification using deep learning neural networks	Sciencedirect 2017	In the future, the positive results obtained with the DWT may be used with the CNN to compare the results.

VI. CONCLUSION

With different deep learning approaches to segment brain tumors' is a precious and difficult process. Since deep learning techniques have a strong feature learning capacity, automated image segmentation gains multiple ways. In this article, we researched and published a detailed survey of applicable Brain tumour segmentation methods focused on deep learning. Brain tumour segmentation using deep learning approaches is structurally classified and summarized. We thoroughly researched this assignment and addressed some main issues such as the advantages, disadvantages on various processes, Linked datasets, pre- and post-processing, and calculation metric. At the conclusion of this survey, we even forecast future research paths.

REFERENCE

[1] Tirivangani Magadza, and Serestina Viriri, Deep Learning for Brain Tumor SegmentationA Survey of State-of-the-Art; J.Imaging2021, 7, 19.[https://doi.org/10.3390/jimaging7020019]

[2] Muhammad Yaqub , Jinchao Feng , M. Sultan Zia, Kaleem Arshid, Kebin Jia, Zaka Ur Rehman and Atif Mehmood State-of-the-Art CNN Optimizer for Brain Tumor Segmentation in Magnetic Resonance Images, Brain Sci. 2020, 10, 427.[https://pubmed.ncbi.nlm.nih.gov/32635409/]

[3] Yue Zhao , Xiaoqiang Ren, Kun Hou and Wentao Li Recurrent Multi-Fiber Network for 3D MRI Brain Tumor Segmentation, Symmetry 2021, 13, 320.[https://www.mdpi.com/2073-8994/13/2/320]

[4] Md Shahariar Alam, Md Mahbubur Rahman, Mohammad Amazad Hossain, Md Khairul Islam, Kazi Mowdud Ahmed, Khandaker Takdir Ahmed, Bikash Chandra Singh and Md Sipon Miah, Automatic Human Brain Tumor Detection in MRI Image Using Template-Based K Means and Improved Fuzzy C Means Clustering Algorithm, Big Data Cogn. Comput. 2019, 3, 27[https://www.mdpi.com/2504-2289/3/2/27/review_report]

[5] Dhanashri joshi, hemlata channe, a survey on brain tumor detection based on structural MRI using deep learning and machine learning techniques. International journal of scientific & technology research volume 9, issue 04, april 2020.[https://www.ijstr.org/paper-references.php?ref=IJSTR-0420-34239]

[6] Zhihua liu, long chen, lei tong, feixiang zhou, zheheng jiang, qianni zhang, caifeng shan, xiangrong Zhang, ling li, huiyu zhou, deep learning based brain tumor segmentation: A survey, journal of latex class files, vol. 14, no. 8, august 2015.[https://arxiv.org/abs/2007.09479]

[7] Dr.R.C.Suganthe, G.Revathi, S.Monisha, R.Pavithran, deep learning based brain tumor classification using magnetic resonance imaging, journal of critical reviews. Issn- 2394-5125 vol 7, issue 9, 2020.[http://www.jcreview.com/?mno=111627]

[8] Wentao wu ,daning li,jiaoyang du,xiangyu gao,wen gu,fanfan zhao, Xiaojie feng,and hong yan, an intelligent diagnosis method of brain mri tumor Segmentation using deep convolutional neural network and Svm algorithm, hindawi Computational and mathematical methods in medicine Volume 2020, article id 6789306, 10 pages.

[9] Mohamed nasor and walid obaid, detection and localization of early-stage multiple brain tumors using a hybrid technique of patch-based processing, k-means clustering and object counting, hindawi international journal of biomedical imaging volume 2020, article id 9035096, 9 pages,[https://doi.org/10.1155/2020/9035096]

[10] AM.Hasan,HA. Jalab,F. Meziane, HKahtan,ASAhmad, combineDeepandHandcraftedImagecharacterforMRI Brain Scan Classification,‖ IEEE Access, pp. 79959–79967,2019.[https://ieeexplore.ieee.org/stamp/stamp.jsp?arnumber=8736208]

[11] HT. Zaw, N. Maneerat, KY. Win, detection of Brain tumor based on Naïve Bayes classification,‖ InternationalConference on Engineering, Applied Sciences andTechnology,pp.1-4,2019[https://www.jetir.org/papers/JETIR2104081.pdf]

[12] AK. Anaraki ,A.Moosa ,F. Kazemi MRI-based brain tumor grades classification and grading via convolutional neural networks and genetic algorithms,‖ Biocybernetics and Biomedical Engineering,pp.63-74,2019[https://www.ijstr.org/paper-references.php?ref=IJSTR-0420-34239]

[13] N. Gupta , P. Khanna,‖ A non-invasive and adaptive CAD system to detect brain tumor from T2-weighted MRIs using customized Otsu's thresholding with prominent features and supervised learning,‖ Signal Processing Image Communication,pp.1-9,2017

[14] S.Deepak ,PM. Ameer,‖ Brain tumor classification using deep CNN features via transfer learning‖, Computers in Biology and Medicine,pp.1-7,2019[DOI:10.3390/s21062222]

[15] Ronneberger, O.; Fischer, P.; Brox, T. U-net: Convolutional networks for biomedical image segmentation. In Lecture Notes in Computer Science, Proceedings of the International Conference on Medical Image Computing and Computer-Assisted Intervention, Munich, Germany, 5–9 October 2015; Springer: Cham, Switzerland, 2015; pp. 234–241[https://arxiv.org/abs/1505.04597]

[16] Heinrich, M.P.; Oktay, O.; Bouteldja, N. Obelisk-net: Fewer layers to solve 3D multi-organ segmentation with sparse deformable convolutions. Med. Image Anal. 2019, 54, 1–9.[https://pubmed.ncbi.nlm.nih.gov/30807894/]

[17] Shaik Naseera, G.K. Rajini, B. Venkateswarlu, Jasmin Pemeena Priyadarisini M, A Review on Image Processing Application in Medical Filed, Research J. Pharm. and Tech. 10(10): October 2017.[www. rjptonline.org].

[18] M. Muthumeenakshi. An Application of Pentagonal Valued Hesitant Fuzzy Set in Medical Diagnosis. Research J. Pharm.and Tech 2016;9(10):1823-1826.

[19] V. N. Dange, S. J Shid, C.S. Magdum, S.K. Mohite. A Review on Breast cancer: An Overview, Asian J. Pharm. Res. 2017; 7(1);49-51.

[20] Zhao, Y.X.; Zhang, Y.M.; Liu, C.L. Bag of Tricks for 3D MRI Brain Tumor Segmentation. In Brainlesion: Glioma, Multiple Sclerosis, Stroke and Traumatic Brain Injuries; Lecture Notes in Computer Science; Crimi, A., Bakas, S., Eds.; Springer International Publishing: Berlin/Heidelberg, Germany, 2020; pp. 210–220.

[21] A. Kabir Anaraki, M. Ayati, and F. Kazemi, "Magnetic resonance imaging-based brain tumor grades classification and grading via convolutional neural networks and genetic algorithms," Biocybernetics and Biomedical Engineering, vol. 39, no. 1, pp. 63–74, 2019.

[22] J. Ker, L. Wang, J. Rao, and T. Lim, "Deep learning applications in medical image analysis," IEEE Access, vol. 6, pp. 9375–9389, 2018.

[23] A. Is¸in, C. Direkoğlu, and M. S¸ah, "Review of MRI-based brain tumor image segmentation using deep learning methods," Procedia Computer Science, vol. 102, pp. 317–324, 2016.

[24] H. Dong, G. Yang, F. Liu, Y. Mo, and Y. Guo, "Automatic brain tumor detection and segmentation using U-net based fully convolutional networks," Communications in Computer and Information Science, vol. 1, pp. 506–517, 2017.

[25] J. Cheng, W. Huang, S. Cao et al., "Enhanced performance of brain tumor classification via tumor region augmentation and partition," PLoS One, vol. 10, no. 10, Article ID e0140381, 2015.

[26] R. Kumar and A. M. Arthanariee, "Performance Evaluation and comparative Analysis of Proposed Image Segmentation Algorithm," Indian Journal of Science and Technology, vol. 7, no. 1, pp. 39–47, 2014.

[27] J. Liu, M. Li, J. Wang, F. Wu, T. Liu, and Y. Pan, "A survey of MRIbased brain tumor segmentation methods," Tsinghua Science and Technology, vol. 19, no. 6, pp. 578–595, 2014.

[28] N. B. Bahadure, A. K. Ray, and H. P. _ethi, "Image analysis

for MRI based brain tumor detection and feature extraction using biologically inspired BWT and SVM," International Journal of Biomedical Imaging, vol. 2017, Article ID 9749108, 12 pages, 2017.

[29] Li, H.; Li, A.;Wang, M. A novel end-to-end brain tumor segmentation method using improved fully convolutional networks. Comput. Biol. Med. 2019, 108, 150–160.

[30] Glorot, X.; Bengio, Y. Understanding the Difficulty of Training Deep Feedforward Neural Networks. In Proceedings of the Thirteenth International Conference on Artificial Intelligence and Statistics, Chia Laguna Resort, Sardinia, Italy, 13–15 May 2010; Volume 9, pp. 249–256.

[31] Pereira, S.; Pinto, A.; Alves, V.; Silva, C.A. Brain Tumor Segmentation Using Convolutional Neural Networks in MRI Images. IEEE Trans. Med. Imaging 2016, 35, 1240–1251.

[32] Casamitjana, A.; Puch, S.; Aduriz, A.; Sayrol, E.; Vilaplana, V. 3D Convolutional Networks for Brain Tumor Segmentation. In Proceedings of the MICCAI Challenge on Multimodal Brain Tumor Image Segmentation (BRATS), 2016; pp. 65–68. Available online,

[33] Mlynarski, P.; Delingette, H.; Criminisi, A.; Ayache, N. Deep learning with mixed supervision for brain tumor segmentation. J. Med. Imaging 2019, 6, 034002.

[34] Iqbal, S.; Ghani Khan, M.U.; Saba, T.; Mehmood, Z.; Javaid, N.; Rehman, A.; Abbasi, R. Deep learning model integrating features and novel classifiers fusion for brain tumor segmentation. Microsc. Res. Tech. 2019, 82, 1302–1315.