Annals of R.S.C.B., ISSN:1583-6258, Vol.25, Issue 4, 2021, Pages. 18728-18734
Received 05 March 2021; Accepted 01 April 2021

Spectral Analysis for Diagnosing of Melanoma through Digital Image Processing

[1]Gotthi Ravi Kumar, [2]Dr.Susanna Kumar Satapathy, [3]Prudhvi Kiran Pasam

[1]Department of Information Techonology, Vignan's Institute of Information Technology(A), India.
ravikumar.1246@gmail.com
[2]Department of Computer Science and Engineering, Vignan's Foundation for Science, Technology & Research (Deemed to be University), India.
drsks_cse@vignan.ac.in
[3]Department of Information Techonology, Vignan's Institute of Information Technology(A), India.
pasamprudhvi@gmail.com

Abstract
Cells known as melanocytes that are affected with some disorders and causes cancer in skin is known as malignant melanoma, is a special kind of skin cancer that develops from the pigments. The body that melanoma rarely effects the mouth eyes and intestines. It develops seriously day by day seriously that begins in the skin and able to spread rapidly to the other organs and sometimes causes death to the infected. It creates in the cells that produce melanin, which offers tone to the skin. The symptoms that are observed most commonly in moles. The moles starts expanding their size, this type of cancer appears mostly under the ages of 40 specifically women. The moles changes their shape to asymmetric shape, irregular border, change in regular colour, enlarges in ¼ diameters, sometimes itchiness and bleeding. Computer vision assumes a crucial part in Medical Image Diagnosing and it has been demonstrated by many existing frameworks. The Lesion Image examination devices checks for the different Melanoma boundaries.

Key words
Melona, Skin Cancer, Image Segmentation, Pre-processing, Edge Detection, Colour Thresholding, Blob detection.

1. Introduction

Causes are when the exposure to UV radiation, tanning lights and beds quickly builds the danger of melanoma. We can expect hidden where people cannot observe melanomas what develop under a nail mouth, digestive tract urinary tract or vagina, palms soles, scalp, gentiles where most people wouldn't check. Here is another problem that the identification of melanoma is somewhat difficult when the people having darker skin[1]. Acral lentiginous melanoma occurs in finger or toe nail. What we want to conclude that the hidden. Why we face cancer is abnormality that develops in skin. Sound new cells push more prepared cells toward your skin's surface, where they depart their life and at last tumble off, whereas certain cells foster DNA harm, new cells start to run wild and can at last shape a mass of carcinogenic cells. Figure 1 shows the skin and its layers functionality and anatomy, for reference to understand the introduction part of this work; note that all rights of the figure are reserved to Mayo Foundation for Medical Education and Research.

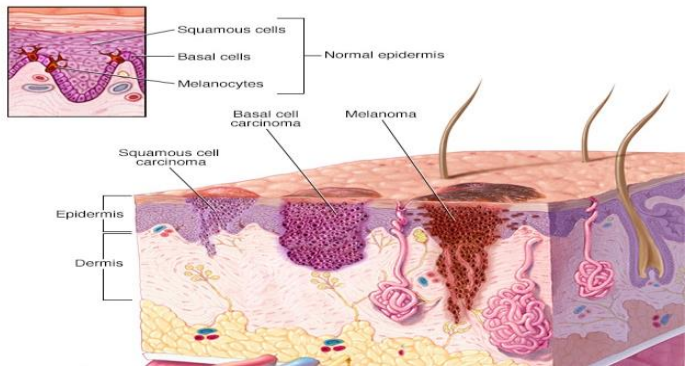

Figure 1 - Skin and its layers functionality and anatomy

Annals of R.S.C.B., ISSN:1583-6258, Vol.25, Issue 4, 2021, Pages. 18728-18734
Received 05 March 2021; Accepted 01 April 2021

2. Proposed Work

The objective of our research is skin cancer detection that is applied with a technology called image processing, which includes removal of hair, removing noise in the image, sharpening, resize of the given skin image, segmentation, which is utilized for removing the locale of interest from the info picture. PC vision assumes an indispensable part in Medical Image Diagnosing and it has been demonstrated by many existing frameworks. As mentioned in the abstract part, the Lesion Image examination apparatuses checks for the different Melanoma boundaries like, the moles changes their shape to asymmetric shape, irregular border, change in regular colour, enlarges in ¼ diameters.

In particular melanoma is a deadly surface on the skin that is responsible of 75% of the skin cancers and sometimes causes death. Sometimes the manual checking and identification of melanoma may be late due to lack of speed identification and difficult in minute changes that occur in skin. The situation becomes dangerous. A method called demoscropy is a non-invasive skin examination technique which has the possibility to visualize sub-surfaces of the skin. But the accuracy of dermoscopy is not that much effective unless if we can have a good dermatologist or a trained diagnosis [4]. Proposed research is to provide a computer aided diagnostics that helps in getting accurate result. For doing this we center around removing some data, similar to shading variety, unevenness, surface highlights, that may not be promptly seen by natural eyes.

3. Methodology

3.1 Image capturing

Dermoscopic image that is captured from a human skin may contain some of the features such as uneven illumination ,hairs, ruler markings, air bubbles, original moles etc. here the intent is to remove the unnecessary artefacts to decrease commotion, and upgrade the picture contrast in the picture. Here we do pre-processing to the image that is captured. The filtering is applied in pre-processing procedure[2]. Here we applied CLAHE algorithm to improve the contrast in the image, this applied when we get the images with low contrast or the blurred images, it is difficult to identify the blobs or other required features in the skin. This difference restricted versatile histogram balance that processes a few histograms of various segments in a picture. Now it is flexible to improve suitable contrast and enhance the edges in each region in an image. CLAHE has the capability of reducing the effect of over amplifying. It is important in the images where the small regions are to be amplified. It subdivides the image in to tiles amplified. All the tiles are amplified and again combined using bilinear interpolation to detect and remove the artificial boundaries. These CLAHE plays an important role in colour images where there is a need in improving the luminance and equalizing HSV.

3.2 Segmentation

Border detection is very important as the skin must be identified whether it is infected or not. The boundaries are recognized by division what isolates the sore from the encompassing to remove the locale of interest. Here the element is removed from the whole picture outwardly recognized by dermatologist. Digitized melanoma identification frameworks have been to a great extent dependent on the regular calculation as is it extremely easy to carry out and compelling boundary abnormality, shading and measurement deviation. Here segmentation is implemented based on Fuzzy C-means clustering. In this sort of clustering each data belongs to more than one cluster. It involves in assigning data points to cluster where all are having similar values [4]. All the data points are having corresponding membership. Focus is put together up with respect to the distance between the bunch and the

Annals of R.S.C.B., ISSN:1583-6258, Vol.25, Issue 4, 2021, Pages. 18728-18734
Received 05 March 2021; Accepted 01 April 2021

information point. The part transport is nearer when the information focuses are near the middle. Where, 'n' is the quantity of information focuses, 'vj' addresses the jth bunch focus, 'm' is the fluffiness list m € [1, ∞], 'c' addresses the quantity of group focus, 'μij' addresses the participation of ith information to jth group focus, 'dij' addresses the Euclidean distance between ith information and jth bunch focus. Where '||xi – vj||' is the Euclidean distance between ith information and jth group focus. All the data points are having corresponding membership. Focus is put together up with respect to the distance between the group and the information point [13]. The part transport is nearer when the information focuses are near the middle. Here the significant point the summation of enrolment of every information point should be equivalent to 1.

$$u_{jk} = 1/\sum_{L=1}^{D}(d_{jk}/d_{jl})\,/(2/n-1)K(V,W) = \sum_{j=1}^{D}(u_{jk})\sum_{k=1}^{D}(u_{jk})\;//let\; I = \{i1, i2, i3 \ldots i_n\}U$$

$$= \{u1, u2, u3 \ldots u_n\}u_{jk} = 1/\sum_{L=1}^{D}(d_{jk}/d_{jl})\;(2/n-1)U_K = (\sum_{J=1}^{0}(u_{jk})^n I_j)$$

3.3 Disease identification

A huge caramel spot with more obscure dots. And furthermore mole that adjustments of shading, size or feel now and then it drains [12]. The other sign is a little sore with a sporadic line and parts that show up in various shades of red, pink, white, blue or blue-black, the most alterable circumstance is a difficult injury that tingles or consumes. While comparing with the regular way of identifying the disease we use GLAM technology to analyse and extract the feature [5]. The skin epithelial image is obtained with the included features of contrast, correlation uniformity of all the pixels in regards of colour, entropy and energy. Below figure 2 shows the input image consisting of melanoma cancer. And figure 3 shows the discussed sampling from the normal skin four corners and from the frame.



Figure 2 - The input image consisting of melanoma cancer



Figure 3 - Sampling from the normal skin four corners and from the frame

Here we take up the pixel that alludes to the dim scale contrast between the nearby pixels. To allude the level of profundity we zeroed in on the difference of the district pixels of

Annals of R.S.C.B., ISSN:1583-6258, Vol.25, Issue 4, 2021, Pages. 18728-18734
Received 05 March 2021; Accepted 01 April 2021

the spot [6]. The maximum contrast increase with the maximum deeper grooves. This is also in the reverse case. With the execution of the investigation we get the surface boundary of typical skin. The GLAM of a picture estimates the measure of component of the four-closest neighbour neighbourhood system each dim level in the neighbourhood of one another dim level. Figure 4 illustrates three parts; an example two folds grid S, neighbourhood framework and set of concealed locales.

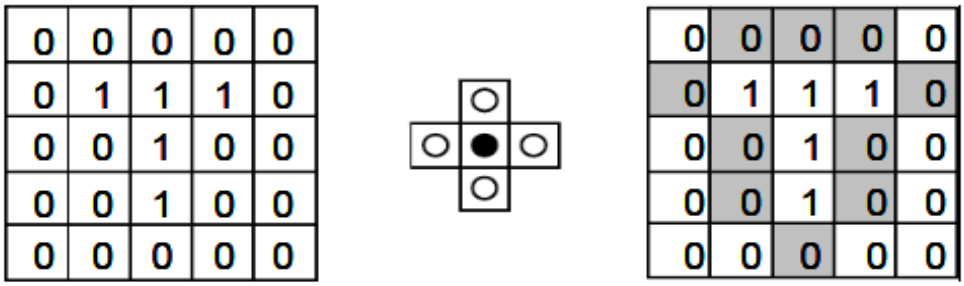

Figure 4 - (a) An example twofold grid S (b) Neighbourhood framework (c) Set of concealed locales

Here whatever the available training texture samples of a desired category are grouped into one class and labelled as positive examples, whereas the samples not in the required category are considered as negative examples. We also assume that the image database consists of disjoint classes [10]. Namely, each texture image in the database belongs to only one class. This GLAM technology is implemented to characterize the texture images. Steps in the algorithm are calculating the GLAMs of texture images in both the training sets T and the query sets Q. The boundaries are used in the subsequent learning and classification.

3.4 Classification

Per-pixel classification is a traditional approach but is it well suited for our implementation of our research. It develops a signature by combining spectra of all sets including test and training sets [11]. The resultant signature has the contributions of all materials. Uncertainty in image classification results in uncertain results. Parametric classifies are mostly erroneous in this regard. In particular, the NN approaches are been widely adopted as they are having many advantages in adapting process [7]. These are very easy to implement in multiple images making it promising for land cover classification. This classification done per pixel. Here we classify the spectral information. Each [pixel represents a training classification algorithm and in the form of n-dimensional vector. Where n indicates the spectral bands in the image. The trained classification outputs a class prediction of each individual pixel.

SVM is the quantifiable examination procedure executed on the authentic learning theory, which is sensible for the portrayal of little pixels. It can get the restricted planning goof and a conviction stretch term by researching the given getting ready set to predict the test set. In this paper, we use SVM to recognize three assorted skin contaminations [7]. In the first place, we inspected number and preparing number of shading highlight, and surface element and other extricated highlights and afterward by utilizing the reasonable bit capacity of help vector machine, the order model can be set up. In this paper, three basic skin infections herpes, dermatitis, and psoriasis are addressed as Class I, Class II, and Class III, separately. Surface component classifier is the SVM1, injury region highlight classifier alludes to SVM2, and incorporated classifier is addressed as SVM. On this establishment, we

Annals of R.S.C.B., ISSN:1583-6258, Vol.25, Issue 4, 2021, Pages. 18728-18734
Received 05 March 2021; Accepted 01 April 2021

change the distinctive punishment components to order the maize illnesses. Therefore, the ideal acknowledgment impact can be acknowledged when the punishment factor [14].

3.5. Assessing execution examination

To recognize the portrayal, in this test, ordinary skin infections (herpes, dermatitis, and psoriasis) are picked as the assessment objects [8]. Ninety pictures are moreover picked to be perceived in like way, including herpes, dermatitis, and psoriasis, thirty cases in each, alongside twenty test tests and ten standard models. In this paper, the blend of the concealing feature and the surface component is used to coordinate the assessment. Figure 5 shows the procedure of feature extraction of Melonama and figure 6 is Pre -pixel detection of melanoma.

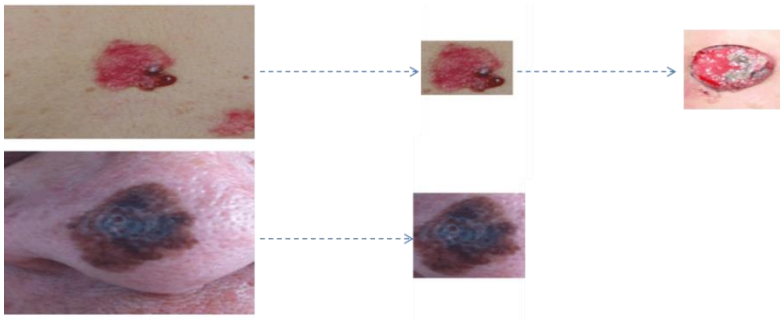

Figure 5 - Feature extraction of Melonama

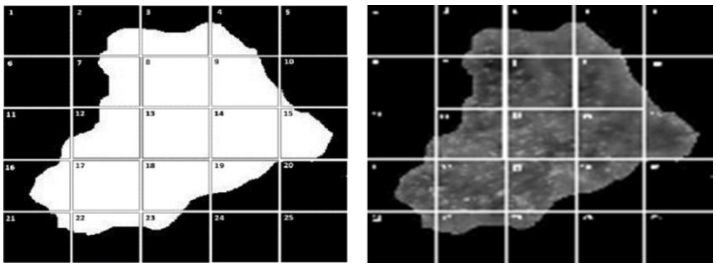

Figure 6 - Pre -pixel detection of melanoma

3.6. Results Observed

Table1: recognition rate and the percentage of SVM

s.no.	tests count	identification indicators	identification %	count of tests	identification indicators	identification %	count of tests	identification indicators	identification %
1	15	10	75	20	16	80	20	16	80
2	15	13	85	20	18	90	20	17	82
3	15	13	85	20	18	90	20	18	87
4	15	13	85	20	18	90	20	19	95

4. Conclusion

In this paper, the examination technique for vertical picture division is used to perceive three typical skin disease melanoma. Different irrelevant components can be diminished through picture division and gathering through Euclidean distance change applied in picture pre-preparing. Then, at that point, the opposite line for each point on the fundamental pivot can be resolved. Vertical picture are resolved for include extraction of the skin. In view of this,

the dark level co-event network is received to extricate the surface component, and the region pixel technique is applied to separate the qualities of the sore region. At long last, the help vector machine is used to order the information of three diverse skin infections as indicated by the highlights of the surface and the injury region, accomplishing a more ideal exactness of acknowledgment. Nevertheless, the paper focusing on herpes, dermatitis, and psoriasis doesn't consider the various manifestations brought about by a similar sort of skin illness. For example, dermatitis, herpes, and rubella all have a place with a similar arrangement. Thusly, it will be the focal point of following stage to perceive various sorts of skin infections of a similar sort of arrangement by utilizing picture preparing method.

References

1. S. R. Yu, X. H. Zhao, and X. M. Pu, "Image characteristics of dermopathic herpesvirus disease under reflectance confocal microscope," China Journal of Leprosy and Skin Diseases, vol. 31, no. 2, pp. 85–88, 2015.
2. S. Arivazhagan, R. N. Shebiah, K. Divya, and M. P. Subadevi, "Skin disease classification by extracting independent components," Journal of Emerging Trends in Computing and Information Sciences, vol. 3, no. 10, pp. 1379–1382, 2012.
3. H. J. Niu, K. K. Shang, and Y. Liu, "Study of segmenting skin erythema images by reducing dimensions of color space," Computer Engineering and Applications, vol. 13, no. 3, pp. 219–221, 2006.
4. J. Lu, E. Kazmierczak, and H. Jonathan, "Automatic segmentation of scaling in 2-D psoriasis skin images," IEEE Transaction on Medical Imaging, vol. 32, no. 4, pp. 719–730, 2013.
5. M. Ganeshkumar and J. J. B. Vasanthi, "Skin disease identification using image segmentation," International Journal of Innovative Research in Computer and Communication Engineering, vol. 5, no. 1, pp. 154–160, 2017.
6. S. Kolkur, D. Kalbande, P. Shimpi, C. Bapat, and J. Jatakia, "Human skin detection using RGB, HSV and YCbCr Color models," Advances in Intelligent Systems Research, vol. 137, pp. 324–332, 2016. E. S. Gindhi, A. Nausheen, A. Zoya, and S. Ruhin, "An innovative approach for skin disease detection using image processing and data mining," International Journal of Innovative Research in Computer and Communication Engineering, vol. 5, no. 4, pp. 8135–8141, 2017.
7. A. L. Kotian and K. Deepa, "Detection and classification of skin diseases by image analysis using MATLAB," International Journal of Emerging Research in Management andTechnology, vol. 6, no. 5, pp. 779–784, 2017.
8. S. Kumar and A. Singh, "Image processing for recognition of skin diseases," International Journal of Computer Applications, vol. 149, no. 3, pp. 37–40, 2016.
9. T.H. Lau and A.A. Jumaily, "Automatically Early Detection of Skin Cancer." 978-0-7695-3879-2/09 IEEE
10. Huiyu Zhou, Xuelong Lu, Gerald Schaefer, M. Emre Celebi, Paul Miller, "Mean shift based gradient vector flow for image segmentation." Computer Vision and Image Understanding, Volume 117, Issue 9, September 2013, Page 1004-1016 ELSERVIER
11. Martins LDO, Junior GB, Silva AC, Paiva ACD, Gattass M, "Detection of Masses in Digital Mammograms using K-means and Support Vector Machine." Electronic Letters on Computer Vision and Image Analysis 8(2):39-50.
12. A. Bhardwaj and J.S. Bhatia, "An Image Segmentation Method for Early Detection and Analysis of Melanoma." 2279-0853, p-ISSN: 2279-0861.Volume 13.IOSR 2013.
13. S. Wold, K. Esbensen, P. Geladi, "Principal component analysis." Chemometrics and intelligent laboratory systems 2(1):37-52.

14. Rafael C. Gonzalez, Richard E. Woods, Steven L. Eddins, “Digital Image Processing Using MATLAB”, Third Edition Tata McGraw Hill Pvt. Ltd., 2011